

BASEMENT FLOOR PLAN

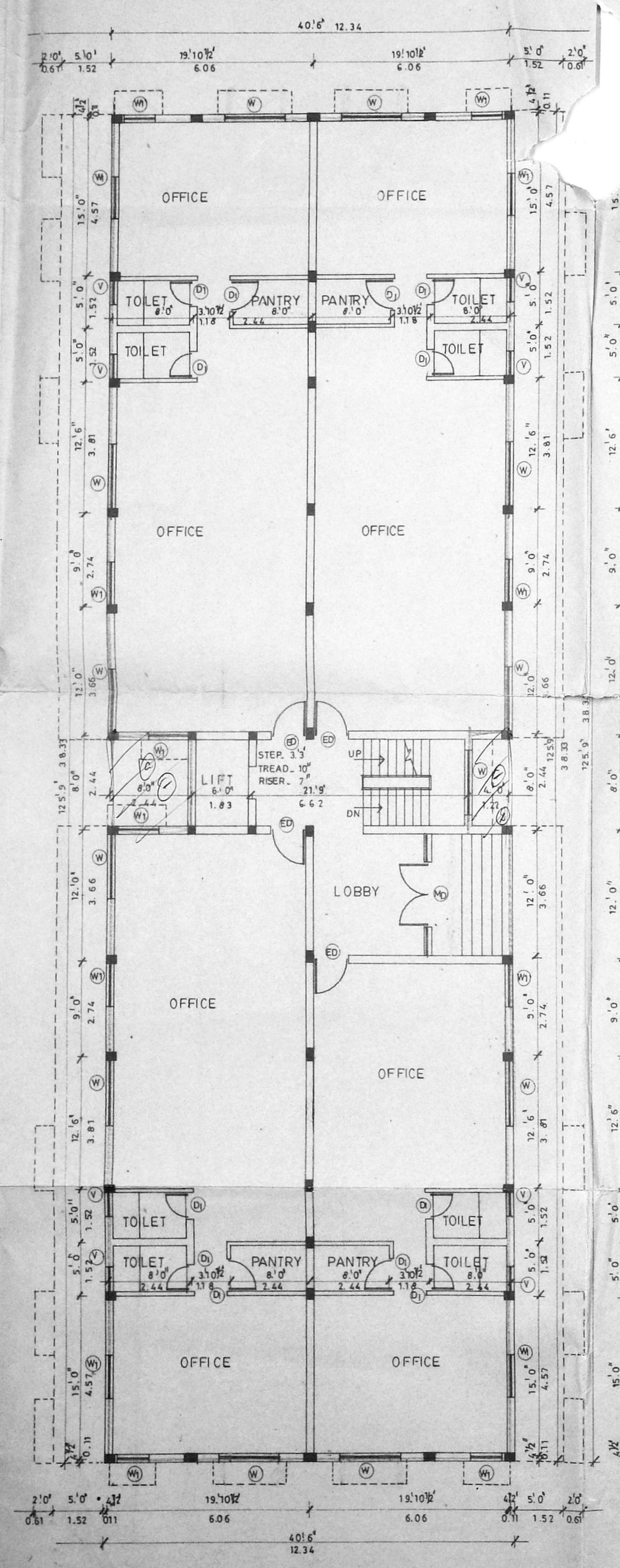

GROUND FLOOR PLAN

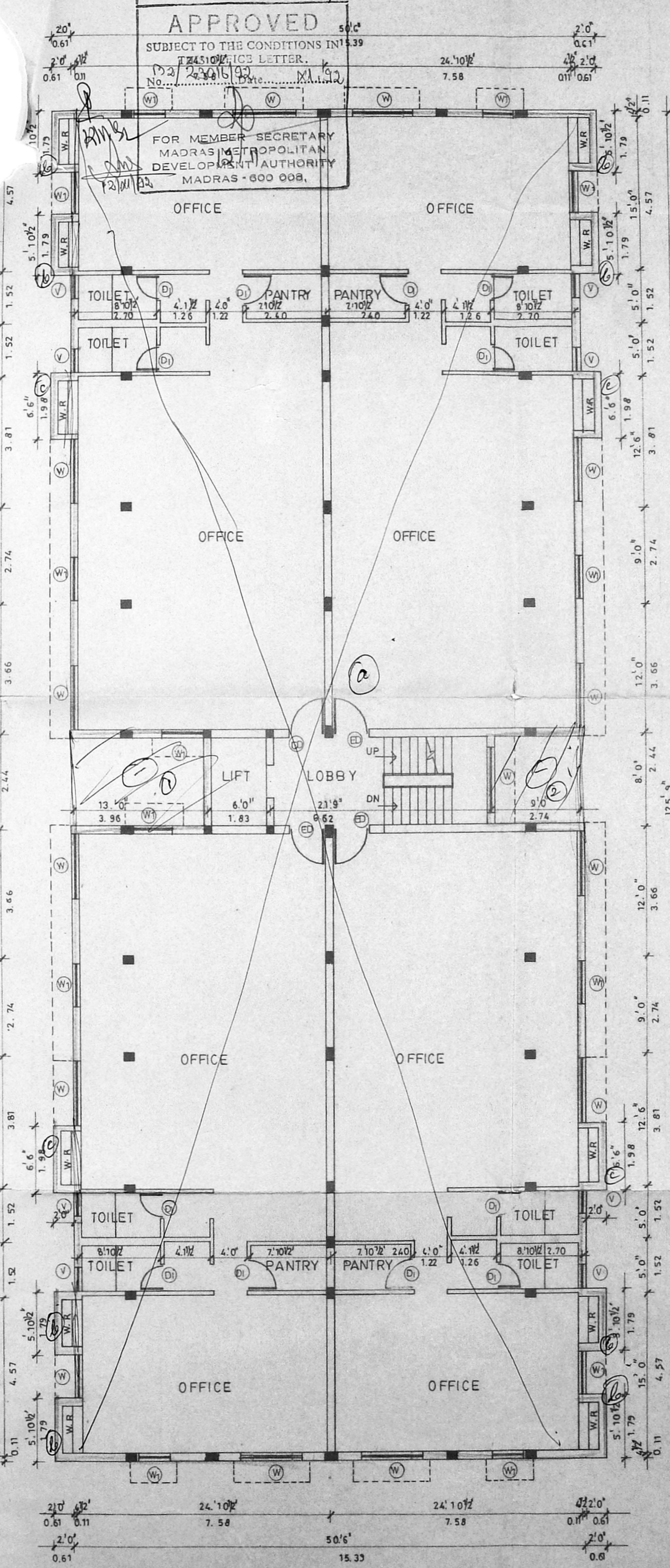

FIRST FLOOR PLAN

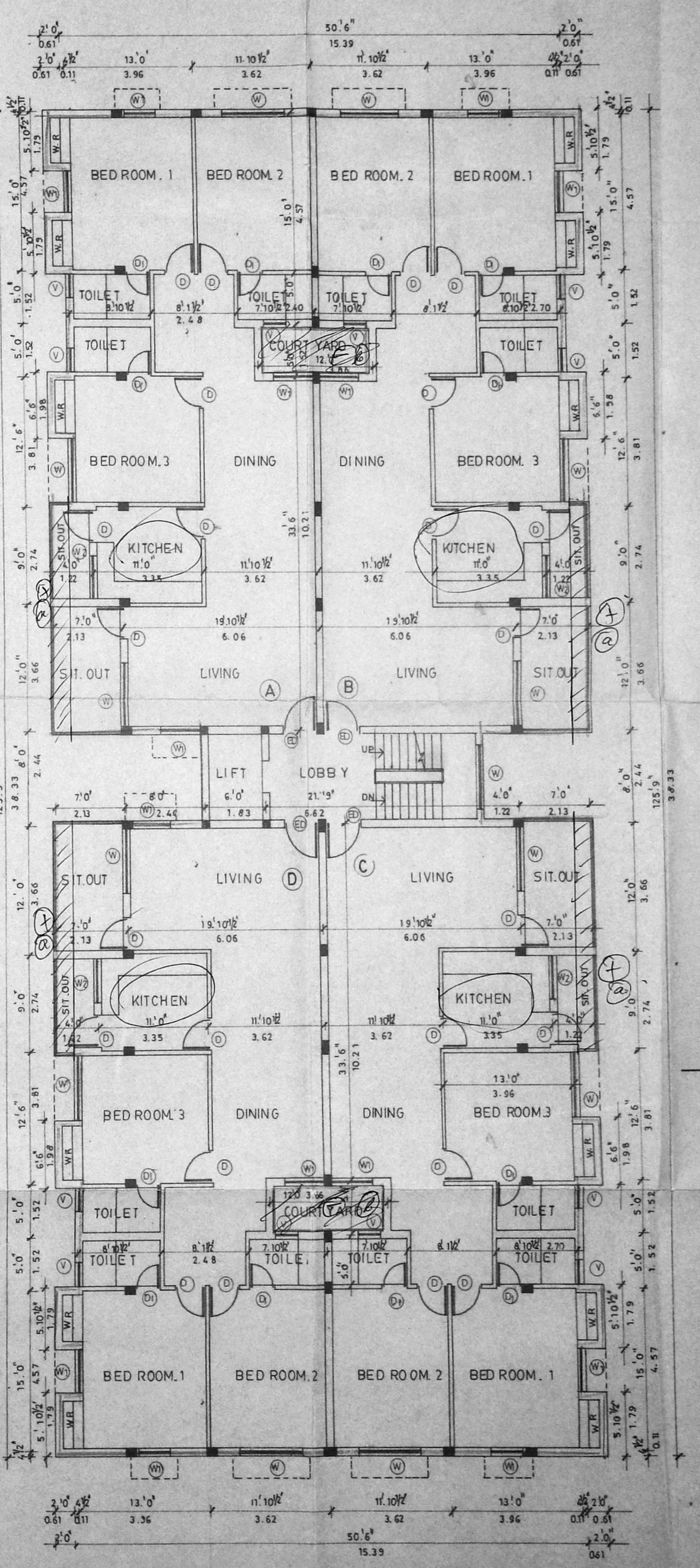

SECOND FLOOR PLAN

Inspected on 29/19
 Planning Permit No. 115053/157/B/193
APPROVED
 SUBJECT TO THE CONDITIONS IN LETTER.
 FOR MEMBER SECRETARY
 MADRAS METROPOLITAN
 DEVELOPMENT AUTHORITY
 MADRAS - 600 008.

SCHEDULE OF JOINERY

TYPE	DESCRIPTION	SIZE
ED	ENT. DOOR	2'6" x 7'0"
MD	MAIN DOOR	7'0" x 7'0"
D	DOOR	2'0" x 2'0"
D1	DOOR	2'6" x 7'0"
W	WINDOW	6'0" x 4'6"
W1	DO	4'0" x 4'6"
W2	DO	4'0" x 3'6"
V	VENTILATOR	2'0" x 2'0"
W.M.D.A	DO	6'0" x 1'3"
E.2.18	DO	4'0" x 1'3"
X.8m	DO	2'0" x 1'3"

SWAYAM
 PART I
 PART II
 29/192
 25/15/19
 UP



COLOR INDICATION
 PROPOSED

OWNER'S SIGNATURE

L. Venkat
 11 G. NATARAJ ALARCH
 ARCHITECTS SURVEYORS
 CHIEF OFFICE: 385/17/3
 62 C.P. RAMASWAMY ROAD
 MADRAS 18. TEL: 457465

Licensed Surveyor
nataraj & venkat
 Architects
 62 C.P. Ramaswamy road
 Madras. 18
 Tel: 457465

JOB TITLE
**PROPOSED RESIDENTIAL CUM
 COMMERCIAL COMPLEX AT
 182, POONAMALLEE HIGH ROAD
 EGMORE DIVISION NUNGAMBAKKAM
 TALUK, MADRAS DISTRICT
 R.S. NO. 381/9 BLOCK NO. 24**

DRAWING TITLE
CORPORATION DRAWING

DRAWN	CHECKED		
K.C.K.		295	001
DATE	SCALE		
26.9.92	1:80'		